

2022



8th Annual

ART ON THE DOCK

Sat., July 16th · 10am – 4pm · Sun., July 17th · 10am – 3pm

32
Confirmed
Artists!

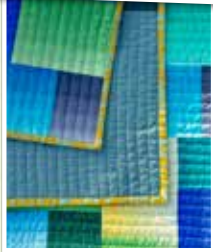



2022



Exhibitors that can ONLY accept cash/cheques/e-transfers



Exhibitors will be exhibiting outside



If it rains, these exhibitors plan to exhibit indoors



Exhibitors demonstrating their art or craft

A 3520 West Shore Road

Phyllis Walton p.1
Lynda Henry p.2
Jeanne Withers..... p.3
Barbara Larcina p.4
Sara McDonald p.5
Nicole Bezdekian p.6

B 1070 Harrier Road

Lea Bartlett p.7
David Kerr p.8
Shelley Malaka p.9
Linda Harris p.10

C 3032 West Shore Road

Nina Waddington p.11
Julia Veenstra p.12
Julie Panasiuk p.13

D 1033 Winkler Road

Brian Kalanda p.14
Kareen Hague..... p.15

E 2258 Wilkinson Road

Jeanette Kling..... p.16

F 2238 Wilkinson Road

Savannah Tomev p.17

G 2020 Wilkinson Rd

Louise Scott-Bushell p.18

H 1908 Wilkinson Road

June Maresca..... p.19

I 1009 Wilcox Trail

Carolyn Jones..... p.20
Darren Poncelet p.21
George Hammond p.22

J 5137 Kennis Lake Rd

Marleen Campbell p.23

K 1007 Baffin Trail

Rachel Charyk..... p.24

L 1017 Baffin Trail

Stephanie Gibbs..... p.25

M 5723 Kennis Lake Rd

Ian Ball..... p.26
Daryl Ball & Colin Mackenzie..... p.27

N 5747 Kennis Lake Road

Joyce Sumara p.28
John Middleton p.29
Kate Circurskis p.30

O 1093 Pine Point Road

Shirley Turchet..... p.31
Marg Pereira..... p.32

All sale transactions are exclusively between the exhibitor and the visitor. KLCOA takes no responsibility for any warranties, taxes, intellectual property rights or other liabilities. Most of the exhibitors do not have access to debit card or credit card payment facilities at their locations. Accordingly, visitors who wish to make purchases are encouraged to bring cash or cheques. Please note that parking and/or docking space is very limited at some exhibitors' locations. We strongly encourage you to car-pool or boat-pool.

Buckhorn Lake
Designed and Produced by the County of Haliburton

Sources:
Ministry of Natural Resources
County of Haliburton

Copyright by the County of Haliburton, Minden, Ontario, 2016.
This publication may not be reproduced in any form, in part or in whole, without written permission.

Published by the County of Haliburton, 2016.

Our Exhibitors





LOCATION: 3520 West Shore Road

We are very near the dam or at the end of West Shore Road, sign marked "The Waltons".

Ample parking for boats & cars.

Type Of Art/Craft: Acrylic Painting / Mixed Media

Name of Studio: The Art Sisters

Acrylic painting mostly on canvas, with scenes from our beautiful Canadian surroundings.

I am a very enthusiastic amateur artist, gaining experience through courses from The Haliburton School of Arts and just from the joy of painting. The Art Sisters group was formed when we all met at the Haliburton School of Arts, since then we have enjoyed painting together. We hope you will enjoy browsing our work, during the AOTD weekend.

Email: phylly-mary@hotmail.com





LOCATION: 3520 West Shore Road

We are very near the dam or at the end of West Shore Road, sign marked "The Waltons". Ample parking for boats & cars.

Type Of Art/Craft: Acrylic Impressionism and Abstract Landscapes & Florals

Name of Studio: Lynda Henry Art

Inspired by the beauty of the Haliburton Highlands and fueled by the love of painting, Lynda Henry's acrylic landscapes and florals evolve. Layers of gorgeous colours, brushstrokes and interesting shapes are the basis of Lynda's art. While each painting is unique, the common thread is the joy in the creation and the hope that it will bring a smile to someone's face. Lynda's self-taught artist journey has been enhanced by many amazing artists from the Haliburton School of Art and the encouragement from family, friends and her "Art Sisters."

Email: lhenryca@yahoo.com **Website:** lyndahenry.com **Instagram:** lyndahenryart





LOCATION: 3520 West Shore Road

We are very near the dam or at the end of West Shore Road, sign marked "The Waltons". Ample parking for boats & cars.

Type Of Art/Craft: Acrylic & Mixed Media

Jeanne Withers is a contemporary Canadian artist who explores the patterns and rhythm of her traveled landscapes in an abstract style. Using confident colourful brushwork, Jeanne works to capture her own connections to the natural world, collected experiences and shared moments in the beauty that surrounds us.

Jeanne has worked in the private sector teaching Art for grades K-8 for the last 14 years, recently exploring community theatre in sets and backgrounds. Jeanne is a graduate from OCAD in painting and photography and holds a BA in Business from Western University. In her off times she enjoys Golf and Curling.

Email:

jeanne.withers@rogers.com





LOCATION: 3520 West Shore Road

We are very near the dam or at the end of West Shore Road, sign marked "The Waltons". Ample parking for boats & cars.

Type Of Art/Craft: Acrylic Painting

I am an impressionist landscape artist who is in awe of the beauty of the Haliburton Highlands in all four seasons. The bold colours found in nature inspire me to paint and continuously enhance my passion for art. I am a self-taught artist who continues to work at my skill through courses at the Haliburton School of Art + Design and from many wonderful artists in this community who are so encouraging and helpful with their input and comments on my work.

Email: barblarcina@gmail.com

Instagram: @barblarcinaart





LOCATION: 3520 West Shore Road

We are very near the dam or at the end of West Shore Road, sign marked "The Waltons". Ample parking for boats & cars.

Type Of Art/Craft: Polymer Clay Earrings

I have been making polymer clay earrings since May 2020, I make the earrings as a fun hobby! I am all self taught and have a lot of fun being creative with every pair I make. All my earrings are hand-crafted and made with polymer clay. The clay is known for being lightweight, waterproof and very durable. All the metal hardware is hypoallergenic and contains no nickel.

Email: saramcdonald@outlook.com

Instagram: @sarabethanyclays





LOCATION: 3520 West Shore Road

We are very near the dam or at the end of West Shore Road, sign marked "The Waltons". Ample parking for boats & cars.

Type Of Art/Craft: A variety of different ceramics will be available. Bowls, Mugs, Platters, Snack Bowls, Candle Vessels with hand poured soy candles

I work in both stoneware and porcelain and throw the majority of my work on the wheel but also enjoy hand building pieces out of slab. All my work is food safe and fired to 2200 degrees.

Niki learned ceramics in 2019 when taking some classes at a local studio. She fell in love with the craft and the rest was history. After the classes she built a studio at her home in Burlington, Ontario where she spends her free time honing her craft. Niki's work primarily features images from Ceramica Transfers which is a business she owns, the designs sold by Ceramica Transfers are used by potters around the world.

Email: Nbezdikian@gmail.com **Instagram:** @ceramicatransfers





LOCATION: 1070 Harrier Road

12.5km along West Shore Road to Harrier Road, # 1070. Lake – southwest end of Big Kennis Lake, behind Blueberry Island. At the entrance to Deadhorse Bay, immediately on the right

Type Of Art/Craft: Handcrafted Soap & Soap Dishes (wood and pottery)

Name of Studio: Treehouse Soap

Treehouse Soap began with a family need for quality soap with natural ingredients safe for skin & environment. Our soap bars are made in small batches and have a natural live edge top. Ever popular varieties are Lavender Basil, Wild Mint & Lavender, Lemongrass Sage & Spicy Patchouli. New for 2022 are 2 local honey-based soaps i.e., “Honey & Royal Jelly”, Honey Pollen & Propolis. Soap made with local kombucha will be available. “Soaps in a Bag” are ready for gift giving.

Lea Bartlett studied as an artist at Haliburton School of Art & Design beginning with pottery with techniques on wheel & handcrafted. This developed into other styles and products ranging from handcrafted furniture, wire sculpture, stone carving and stained glass. Lea quickly took her knowledge of design & handcrafted materials into the world of soap & scents. She is continually learning the craft of soap making and has launched the Treehouse Soap brand.

Email: lea@treehousesoap.ca

Website: www.treehousesoap.ca



**LOCATION:** 1070 Harrier Road

12.5km along Westshore Road to Harrier Road, # 1070. Lake – southwest end of Big Kennisis Lake, behind Blueberry Island. At the entrance to Deadhorse Bay, immediately on the right

Type Of Art/Craft: Oil painting using a palette knife technique

Studio Name: David Kerr Artist

My specialty is landscape painting of the Haliburton and Algonquin areas. I have an impressionistic technique using oils and palette knives to create thick textured and colorful scenes that convey the beauty and nature of the area onto canvas and wooden panels.

I am a local artist on Kennisis Lake and have been painting and sketching the surrounding area for over 50 years. I adventure with my canoe and trek into nature to give me ideas for scenes to paint. I am mainly self-taught but have taken professional courses. I teach art and often do demonstrations for the public. I am a member of the Ridpath Collective Group of Artists from Lakefield and my work has been displayed in many venues and galleries locally and throughout Ontario.

Email: dkerr1159@gmail.com

Facebook: davidkerrartist

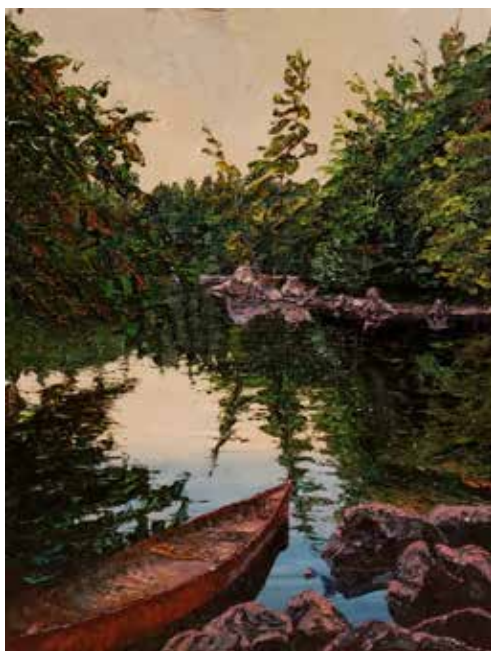
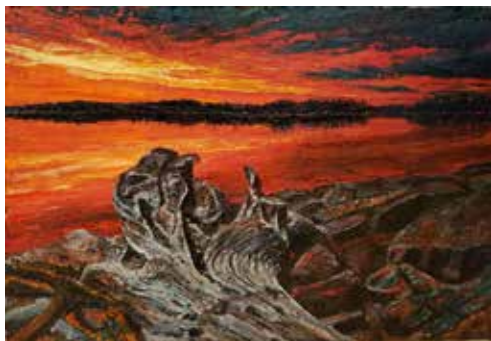



LOCATION: 1070 Harrier Road

12.5km along Westshore Road to Harrier Road, # 1070. Lake – southwest end of Big Kennisis Lake, behind Blueberry Island. At the entrance to Deadhorse Bay, immediately on the right

Type Of Art/Craft: Heritage Craft

Buckwheat/lavender heat bags, cotton “diapers” for small female dogs in heat, male puppy bands for training, knitted items from cotton and bamboo.

I craft and sew as a hobby, have made costumes for dance and skating shows, knit for gifts and personal use. During the pandemic I made over 500 masks in a pay it forward to health care workers when fabric masks were not readily available.

Email: malakazoo@rogers.com





LOCATION: 1070 Harrier Road

12.5km along West Shore Road to Harrier Road, # 1070. Lake – southwest end of Big Kennisis Lake, behind Blueberry Island. At the entrance to Deadhorse Bay, immediately on the right

Type Of Art/Craft: Pottery **Studio Name:** Harmony Pottery

My work is mostly hand built, however I also do wheel work. Fifty years ago, Linda attended a one-day pottery class at the YMCA in North York, Ont. Her pots were very rough and made by hand with coils, fired and glazed a grey color. These pots have a place of honor in her studio. Then along came life and pottery was just a memory. Raising her children and running a small business kept her very busy for the next few years. In the spring of 1999 she found clay again, with a gift of a pottery class from her son. The journey began. Now retired and working in her studio in Bobcaygeon, teaching classes and honing her skills with seminars and weeks at the Halliburton School of The Arts.

She is not a production potter and focuses on one of a kind pottery pieces.

Email: linda.harmonypottery@gmail.com





LOCATION: 3032 West Shore Road

Directly across from Blueberry Island, between Dead Horse Bay and Bouwmeesters

Type Of Art/Craft: acrylic and ink fine art and watercolour and ink fine art, greeting cards, novel

Studio Name: Birchbark Creatives

I layer acrylic or watercolour paint. I then go in with a fine tipped pen to highlight the details found in the trees, rock formations, water; within all the beautiful features found in nature. In spring 2019, I broke my ankle and needed surgery. I took up painting as a therapy of sorts. I am still learning but am thrilled with the journey so far.

Email: birchbarkcreatives@gmail.com

Website: www.ninawriter.com



LOCATION: 3032 West Shore Road

Directly across from Blueberry Island, between Dead Horse Bay and Bouwmeesters

Type Of Art/Craft: Paintings acrylic

Studio Name: Julia Veenstra Studios

My work is colorful and expressive. I paint large format and my style is one I call impressionist/representational. I paint with acrylic paint. I have also developed a line of cushions and notebooks. Julia is a lively, colorful Canadian landscape artist. She is carried in galleries across Canada and is a well-known, popular artist. She works from her studio in Hamilton and runs a successful online show – “Square Foot Show.”

Email: veenstra@juliaveenstra.com **Website:** www.juliaveenstra.com

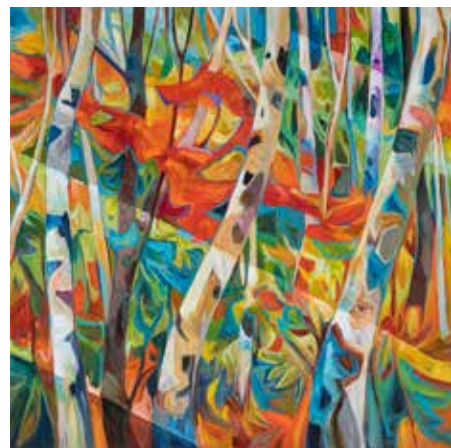



LOCATION: 3032 West Shore Road

Directly across from Blueberry Island, between Dead Horse Bay and Bouwmeesters

Type of Art/Craft: Fiber/Fiber art **Studio Name:** Julie's Quilt Studio

Short Description of Art: A love of textiles and color has evolved into a passion for quilting. I find the entire process from imagining the designs, choosing the fabrics, piecing, quilting and finally hand binding a quilt to be a perfect creative & meditative outlet for me.

I am a hobbyist who loves to share my quilting experience with all who are interested

Email: juliesquiltstudio@gmail.com

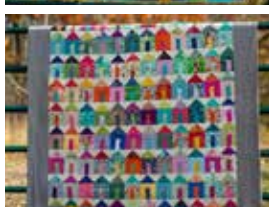
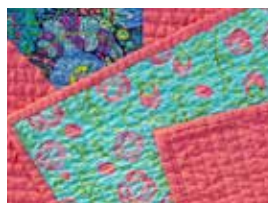
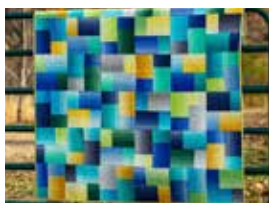
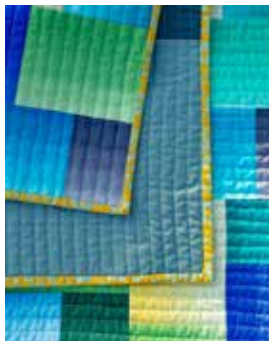



LOCATION: 1033 Winkler Road

Located behind what was Island C or now Two Loon Island at the south end of Kennisis Lake.

Parking for 4-6 cars. Winkler Road is off of Boomerang Road, off West Shore Road

Type Of Art/Craft: Wood Work

Name of Studio: GhostBear Woodcraft

Hand carved hardwood and cedar salad, fruit and trinket bowls, wood and wood/resin charcuterie boards, multi-species salt boxes, salad tongs, wood coaster sets and other unique wood pieces. I have been creating wood pieces for approximately 10 years. Pieces now reside in homes across Canada, the US and Europe. My passion is hand shaping pieces that provide one of a kind outcomes while retaining functionality.

Email: bkalanda@gmail.com **Facebook:** ghostbearwoodcraft





LOCATION: 1033 Winkler Road

Located behind what was Island C or now Two Loon Island at the south end of Kennisis Lake.

Parking for up to 8 cars. Winkler Road is off of Boomerang Road, off West Shore Road

Type Of Art/Craft: Painting, Acrylic, Mixed Media

Kareen Hague is from Markham, ON. She loves color and loves to work big. She always begins with a texturized background that gives added depth and dimension to the vibrant colors. The colorful abstracted background is layered and blended and spritzed and scraped. Kareen's love of abstracts evolved into combining abstract with realism. She finds inspiration from the textured colorful backgrounds and adds trees, florals, or landscapes. Kareen started painting her signature colorful birch trees at a time of change. The birch trees are a symbol of new beginnings, regeneration, hope, new dawns and the promise of what is to come. Kareen's landscape collection is inspired by the rolling meadows you see looking through the car window. When you look at one of my paintings it should bring you joy and make you stop and stare. It should make you wonder how.

Email: kareenhague@gmail.com **Website:** www.artofabstraction.ca





LOCATION: 2258 Wilkinson Road

*Far end of lake behind Keewatin Island. 2+ boat docking, exhibit on Dock and Island gallery.
From road, walk down drive to the silver bridge, walk across to Island Gallery.*

Type Of Art/Craft: Oil paintings using brush and knife on canvas and board, usually tastefully framed

Oil painting on canvas of local & northern landscapes. Intention of artwork is to instill calm in the observer and a desire to enjoy the outdoors more. "I am an amateur landscape oil painter having been mentored by Michael Roth and in the style of Michael and Matthew F Kousal. WONDERLAND!! is how I perceive the Kennisis Lake and Haliburton areas and I try to capture some of that wonder in my paintings. As a retired nurse I started painting as a stress relief and it continues to be a joy and release for myself and my nurse friends."

Email: omakling@outlook.com





LOCATION: 2238 Wilkinson Road

Big red cottage marked with TOMEV signs, before arriving on Wilkinson Road... after Sunset Road. Across from Keewadin Island. Dock can fit 2 boats & 2 jet skis or canoes.

Type Of Art/Craft: Painting On Wooden Paddles, Wooden Planks, Trays, etc. Acrylic/Gouache paintings on wooden pieces – nature, landscapes, wildlife, abstract and custom names, sayings etc. Available to purchase as is or custom orders can be arranged. Stationary & prints now available.

"I am an artist inspired by the scenic environments of the north. Using gouache and acrylic, I paint on canoe paddles and other wooden pieces – encouraging the spirit of cottage country. In my work, I play with vibrant colours, moods and shadows to create a surrealist yet natural composition. I am currently enrolled at OCAD University working towards a degree in fine arts and at George Brown College working towards a sign language interpreter degree. I can communicate with any deaf cottagers."

Email: savannah.tomev@gmail.com **Instagram:** savvy.tomev





LOCATION: 2020 Wilkinson Road

There's a dock with room for a few boats. Canoes can pull up onto the rock. Art will be displayed behind the cottage near the road (50 steps up from dock)

Type Of Art/Craft: Oil paintings primarily plus folk art

Inspired by a diverse range of subjects and different techniques, I paint representational realism with oils using both direct or indirect methods, I glaze with thin layers of paint to produce the subtle changes that create realism and add depth to the painting. . Through my background in decorative art, I developed strong technical skills and earned the internationally recognised Certified Decorative Artist Award. I've studied fine art with internationally recognized artists, including Elizabeth Robbins, Robert Bateman, Terry Isaac, David Kitler and several instructors at the Academy of Realist Art in Toronto. I'm a member of Visual Arts Mississauga, current President of the Clarkson Society of Artists (Mississauga). During the pandemic, I was accepted into the juried membership of the Federation of Canadian Artists, the FCA Toronto Chapter and the Colour and Form Society. My artwork is in several Canadian and United Kingdom collections.

I enjoy creating realistic art that challenges me in its creation and expresses my appreciation of the beauty found in this world.

Email: louisescottbushell@gmail.com **Website:** louisescott-bushell.com





LOCATION: 1908 Wilkinson Road

The cottage belongs to the Borthwicks on Kennisis. A landmark is the black boathouse with crossed red paddles. Parking on road or room for 2 cars in driveway.

Studio Name: Firemaid Jewelry

Type Of Art/Craft: Handmade Glass Jewelry And Beads

I use rods of colored glass and a torch to create glass beads. Each bead is unique and each piece of jewelry made with my beads is one of a kind. I create wearable glass art. I have been making glass jewelry for about 4 years. I have taken courses from a number of glass artists: Shannon Vickers, Corina Tettinger, Hayley Tsang-Sather and Barbara Becker-Simon. This is a second career for me.

Email: june_maresca@hotmail.com





LOCATION: 1009 Wilcox Trail

6 minutes from the Marina on Wilkinson Drive. Look for a large yellow sign with a black arrow pointing left. Wilcox Trail is at the bottom of the hill. Parking on road. Be careful entering and exiting Wilcox Trail – honk horn! There is docking for 2 boats.

Studio Name: Carolyn's Creations

Type Of Art/Craft: Acrylic Paintings, Mixed Media, Pillows and Scarves

After a 20 plus year career in design, Carolyn has spent time over the past number of years rediscovering painting. Courses at the Haliburton School of Art + Design and OCAD have reignited her passion for colour, texture and simple compositions. Carolyn has enjoyed exploring various mediums, mixed media and collage. The cottage on Kennisis Lake has provided inspiration for many pieces especially the local birds. Acrylic paints, painted tissue, specialty papers and unique materials are used to create one-of-a-kind compositions. Images created on plaster, in acrylic paintings and collages are printed on cotton canvas and then sewn into decorative pillows and scarves. Fleece pillows with applique designs are also available. Carolyn is a member of the Society of York Region Artists and has participated and received an Honourable Mention in juried art shows.

Email: carolynscreations@rogers.com





LOCATION: 1009 Wilcox Trail

6 minutes from the Marina on Wilkinson Drive. Look for a large yellow sign with a black arrow pointing left. Wilcox Trail is at the bottom of the hill. Parking on road. Be careful entering and exiting Wilcox Trail – honk horn! There is docking for 2 boats.

Studio Name: COOLWOOD

Type Of Art/Craft: Wood Turning & Wood Carving

One of a kind functional wood turned items include: pens, vases, pepper grinders and items for everyday use. Each unique piece is handcrafted using a variety of local wood species including: spalted maple, maple burl, birch and beech. Other woods include walnut, cherry, ambrosia maple, wenge and padauk just to name a few.

Email: coolwood@rogers.com





LOCATION: 1009 Wilcox Trail

6 minutes from the Marina on Wilkinson Drive. Look for a large yellow sign with a black arrow pointing left. Wilcox Trail is at the bottom of the hill. Parking on road. Be careful entering and exiting Wilcox Trail – honk horn! There is docking for 2 boats.

Type Of Art/Craft: Wood & Metal Work

Making bread cabinets and useful wooden boxes. I use locally harvested wood and recycled wood for my projects. The pierced tin panels are punched by hand by me. I have a background in construction and have been woodworking most of my life. I enjoy making useful and unique creations.

Email: georgelhammond8@gmail.com





LOCATION: 5137 Kennisis Lake Road

Located on the south side of the bay by the narrows, where Kennisis Lake connects to Little Kennisis. Grey, two-storey cottage with flag pole. Will be exhibiting lakeside on the lawn and dock. Docking available for two/three boats and parking available at the top of the driveway on the roadside

Studio Name: Marleen Campbell by Design **Type Of Art/Craft:** Oil Painting

The diverse Haliburton landscape is where Marleen finds much of her inspiration, awakening the senses to create oil paintings which celebrate the colours of the Kennisis Lake area. The themes of Marleen's oil paintings consist mainly of vibrant landscapes and images, with many paintings portraying the layers of magnificent and rich fall colours. Marleen's second greatest inspiration comes from her Dutch heritage and love for tulips. Their strong colours and bold shapes inspire Marleen to celebrate their vibrancy. By using broad, relaxed brush strokes of intense colour, impressionistic-realistic paintings are created. Currently residing near Belleville, Marleen has lived and traveled throughout much of Canada. Marleen is a retired teacher and vice-principal who has been surrounded by the influences of art from a very young age, and has been a member of the Kennisis Lake cottage community for over 40 years. Marleen has had work exhibited and sold at the Gordon Harrison Gallery in Ottawa, Tremblant, Manotick Gallery, Rothwell Gallery, Haliburton, New Zealand and Great Britain; and has created a number of commissioned pieces. The vibrancy of Marleen's paintings has allowed her to further express her work onto scarves, bags, cards and pillows.

Email: marleen.a.campbell@gmail.com **Website:** www.marleencampbellbydesign.com





LOCATION: 1007 Baffin Trail

From the lake a large uprooted tree is visible in the bay at an adjacent property. Along the road look for the Baffin trail sign at the bottom of the hill. It is the first house, is an A-frame log house with a matching garage.

Type Of Art/Craft: Oil Paintings **Studio Name:** Charyk Art

Rachel's style is a blend between realism and loose painterly strokes. She mainly paints landscapes gathering inspiration from all over southern Ontario, but she loves to do portraiture as well. Rachel was born and raised in Georgina, Ontario. She completed her Bachelor of Fine Arts at OCAD University in Toronto in 2015. Since then she has continued to develop her skills in oil painting (occasionally dabbling in water color). At OCAD she was taught to best practices for using oil paint. Rachel frequently spends weekends at Kennisis Lake to find inspiration and paint.

Email: rachelcharyk@hotmail.com

Website: charykart.com





LOCATION: 1017 Baffin Trail

Little Kennisis Lake, 5 min boat ride North past the bridge between the two lakes, on the West shore.

Look for the flag pole on the dock flying not only the Canadian flag, but the Franco-Ontarian flag as well.

Type Of Art/Craft: Sewing enthusiast, one of a kind machine sewn and quilted items

Carefully selected fabrics have been artfully sewn with stylishness and functionality in mind. Choose from bottle gift bags, pencil cases, novelty tote bags in various sizes, insulated lunch bags, hot pads, oven mitts, tea cozies, kitchen towels, novelty cushions and sew much more! Desperately seeking something to keep her mind busy other than high school calculus, Stephanie sought out the family hobby of sewing. With a passion for cushion making and sewing home textile items, Stephanie spends her weekends sewing up a storm. #mustmakeallthethings

Email: mmegibbs@gmail.com





LOCATION: 5723 Kennisis Lake Road

4th cottage past the Kelly Lake bridge. Parking available for 5 vehicles. Plenty of docking available and plenty of space to pull up on the sandy beach.

Type Of Art/Craft: Watercolour Painting

Capturing in watercolour the always changing light in nature and Ontario's rural heritage. Ian is mostly self-taught. He tries to explore and push his creative boundaries using the various techniques watercolour offers. Nature is a favourite subject and he is inspired by the seasons at the lake.

Email: i.ballgraphics@gmail.com





LOCATION: 5723 Kennisis Lake Road

4th cottage past the Kelly Lake bridge. Parking available for 5 vehicles. Plenty of docking available and plenty of space to pull up on the sandy beach.

Type Of Art/Craft: Laser cut lakes and stainless steel signs **Name of Studio:** Aerial Moments

At AerialMoments.com we create completely accurate representations of any lake or water body using GPS mapping data. We then cut the lake (a positive or negative view) using a state of the art laser. We can make your lake any size up to 10 feet by 5 feet. We powder coat them by default in black, but also offer other colors and even a stainless or rusty look. We provide rare earth magnets to mount your artwork to your wall.

Daryl Ball and Colin MacKenzie have deep backgrounds in geophysics and computer technology. Their unique backgrounds allow them to leverage their skills to focus on creating beautiful and precise representations of the lakes we love.

Email: info@aerialmoments.com **Website:** www.aerialmoments.com





LOCATION M: 5747 Kennisis Lake Road

Room for 7 cars in driveway. Room for 2 boats at the dock. Access from the lake is uphill on the side of the cottage. Approximately 25 steps from the lake.

Type Of Art/Craft: Oil & Acrylic landscape paintings **Name of Studio:** Sumara Gallery

Included in her show will be a variety of canvas paintings, many with frames, some small Plein air paintings, and some larger works. Also available are limited edition prints, and all occasion greeting cards. The incredible beauty of the Haliburton area is an inspiration for Joyce. She captures the rocky shorelines, towering pines, and crystal-clear lakes in oil and acrylic. Joyce has shown her work in galleries in Haliburton, and in Florida (where she lives in the winter). Her work is representational, but also interpretive. She uses a variety of techniques from palette knife, impasto, and bold color. Joyce studied at the Venice Art Center (Florida), The Haliburton School of the Arts, The Carol Finn Gallery, with Gordon Harrison, and with Ian Roberts. She participated in AOTD in previous years, most recently in 2020.

Email: Joycesumara@icloud.com **Website:** sumaragallery.com





LOCATION M: 5747 Kennisis Lake Road

Room for 7 cars in driveway. Room for 2 boats at the dock. Access from the lake is uphill on the side of the cottage. Approximately 25 steps from the lake.

Type Of Art/Craft: Pottery/Metal **Name of Studio:** Arbroath Studio

John and his wife have been on the lake for 50 years and the last 15 as full-time residents. For more than 30 years John has continued to pursue interests in various pottery forms and glazes at the Haliburton School of Arts and Design - Raku and metal sculpture and garden art. Recently, due to mobility issues, John has spent more time focusing on hand built and sculptural pieces and sculptured pieces with metal art. New this year are a series of nested trays. Work continues to be an adventure. With Raku John has been exploring use of horsehair and feathers on white clay as an example. Raku is fired red hot then moved to a container with combustible materials – sawdust or pine needles. Maple and oak leaves continue to be a theme on many pieces as an acknowledgement to the Lake environment. John has been on the AOTD 6 out the 7 years at his studio on Watts Road. He returns this year as a guest artist with his fella artist and friend Joyce Sumara at her studio on Kennisis Lake Road.

Email: jmiddleton@sympatico.ca





LOCATION M: 5747 Kennisis Lake Road

Room for 7 cars in driveway. Room for 2 boats at the dock. Access from the lake is uphill on the side of the cottage. Approximately 25 steps from the lake.

Type Of Art/Craft: Wood Burning & Other Wooden Products **Name of Studio:** kc.skis

My work consists of wood-burnt ornaments and coasters, as well as trays, signs and other wooden product. Most of my materials are collected at the cottage, then I burn in the patterns and designs, and seal them. I am currently a student at the University of Toronto, studying environmental studies and criminology. I have taken up wood burning as a something I like to do in my free time. Although I have been fiddling around for the last few years, this is my first year that I have begun displaying my work.

Email: snowskier12@rogers.com **Instagram:** @kc.skis





LOCATION: 1093 Pine Point Rd (which is a loop off Kennisis Lake Rd).

By water, a big blue cottage behind Nora's island on a diagonal from the marina ... dock sign visible, space for several boats. By land, Pine Point Rd first entrance from North Kennisis Dr., up hill to right. We will have signs for cottage #1093. Parking in long driveway behind others, or on roadside pullovers nearby.

Type Of Art/Craft: Painting, watercolor, acrylic, oil, mixed media
 Shirley has been painting since retiring from teaching in 2004, enjoying learning from other artists through workshops offered at Haliburton School of Art + Design, and through her art groups, The Markham Group of Artists and The Schoolhouse Group of Artists. She tries to express the feeling of a place, experience or idea in acrylic or mixed media. Shirley does abstract and some representational art in acrylic in a variety of sizes, some quite large.

Email: shirlturchet@gmail.com

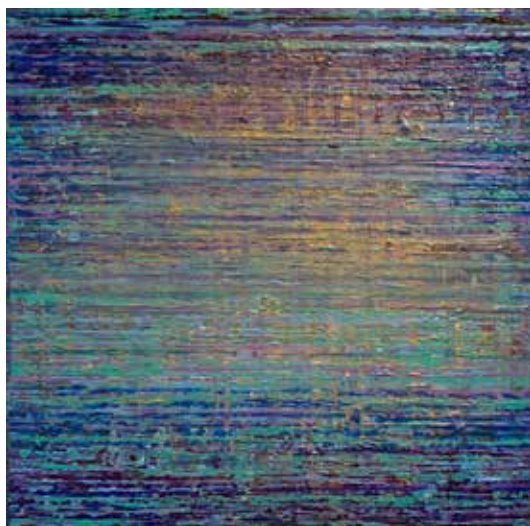



LOCATION: 1093 Pine Point Rd (which is a loop off Kennisis Lake Rd).

By water, a big blue cottage behind Nora's island on a diagonal from the marina..dock sign visible, space for several boats. By land, Pine Point Rd first entrance from North Kennisis Dr., up hill to right. We will have signs for cottage #1093. Parking in long driveway behind others, or on roadside pullovers nearby.

Type Of Art/Craft: Painting, Watercolor, Acrylic & Oil

Marg is an impressionist artist whose paintings are characterized by vibrant colours designed to bring light and life into any room. She favours Canadian landscapes and florals in acrylic or oil. She is always learning through workshops with her art groups, The Markham Group of Artists, The Schoolhouse group of Artists and the Village Palettes.

Email: margpereira@rogers.com

Website:

theschoolhousegroupofartists.com/
artists-n-z/marg-pereira/



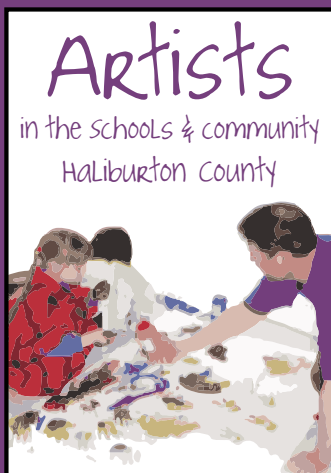

Artists

in the schools & community
Haliburton County

**The Kennisis Lake Cottager Owners Association's
"Art on the Dock" has donated over \$25,000 for
Artists in the Schools & Community ~ Haliburton County.**

Many exhibitors will be collecting contributions to
Artists in the Schools & Community at their locations this year.
We would appreciate it if you would share your spare change, paper money or
bring a cheque made out to The Arts Council ~ Haliburton Highlands.
(Charitable receipts can be provided for larger contributions.)

***Thank you Kennisis Lake Community
for your ongoing support & help providing children
of Haliburton County access arts education.***

***The Artists in the Schools & Community program strives to promote
arts education opportunities by:***

- exposing students to a variety of art forms with in-class instruction by local artists;
- collaborating with the Youth Hub and other organizations to provide community-based arts programs for youth;
- providing training programs to artists and artisans to further their skills; and
- providing seniors with social and health benefits with creative and accessible arts programs.

Each year the Artists in the Schools and Community program strives to work with our local elementary schools to provide rich in-class, arts-based programs to stimulate interest and creativity, while enhancing the curriculum. The ACHH thanks all donors to this program.

In 2022, we introduced a new component to this program for children, youth and adults, bringing enriched opportunities to engage in the arts. Arts Council members conducted a number of workshops in the visual, performing and literary arts throughout the county. Participants enjoyed new learning in painting, jewelry making, acting, floriography, capturing family history, drawing and more.

Our thanks to the Kennisis
Lake Cottagers Association
for funding this first round of
Community Workshops.

***Your support is
greatly appreciated.***



the
arts council
haliburton highlands



2022



8th Annual



Sat., July 16th • 10am – 4pm • Sun., July 17th • 10am – 3pm

